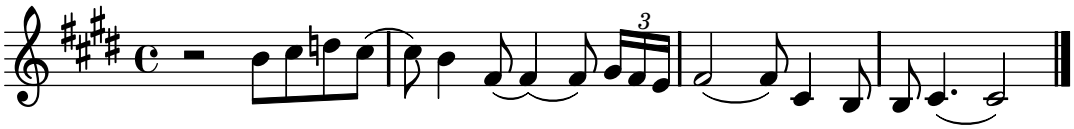Radio - Violin Solo