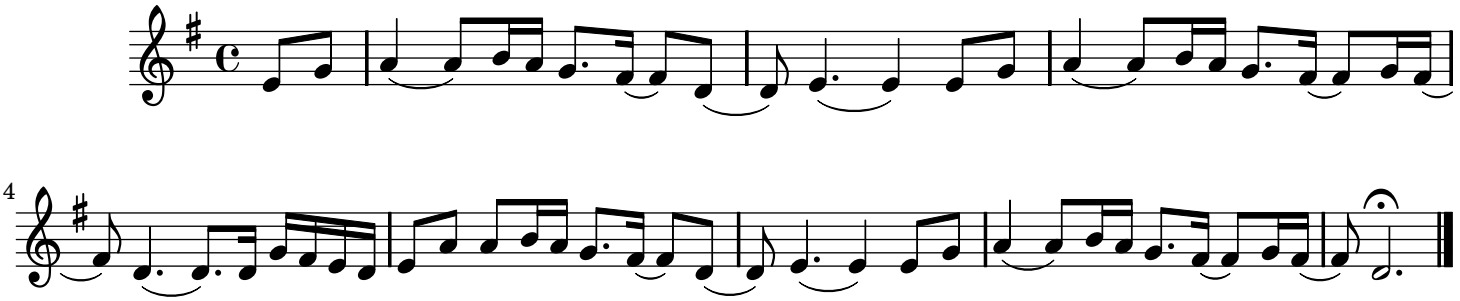Forgiven Not Forgotten Solo - Whistle