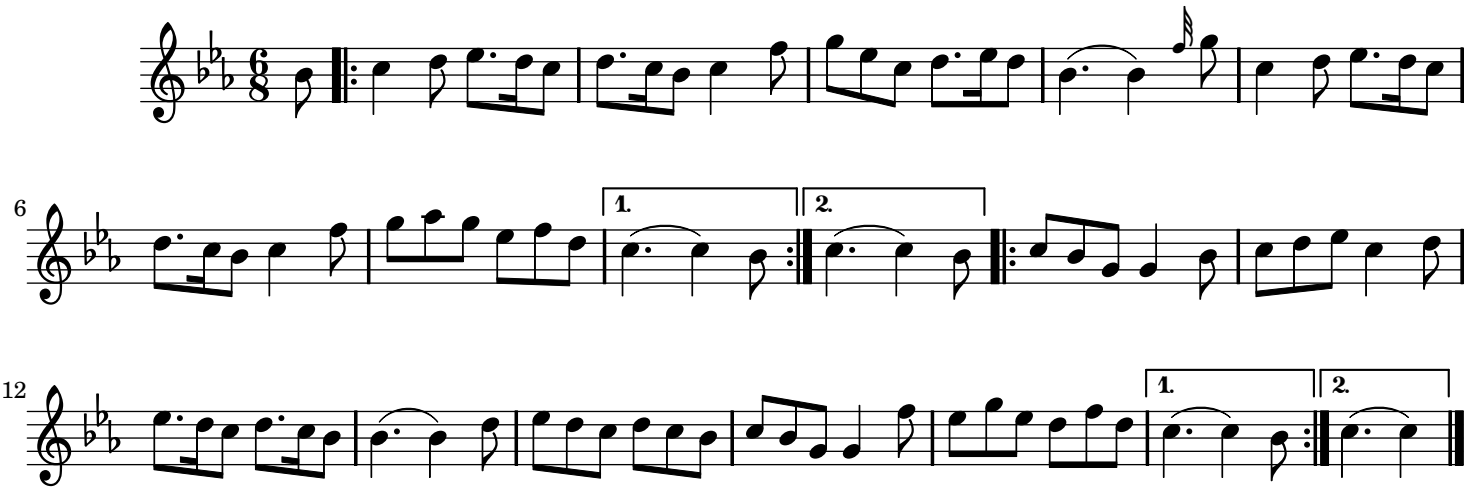Pebble in the Brook - Whistle